

SLAB EDGE BARS DETAIL
1:10

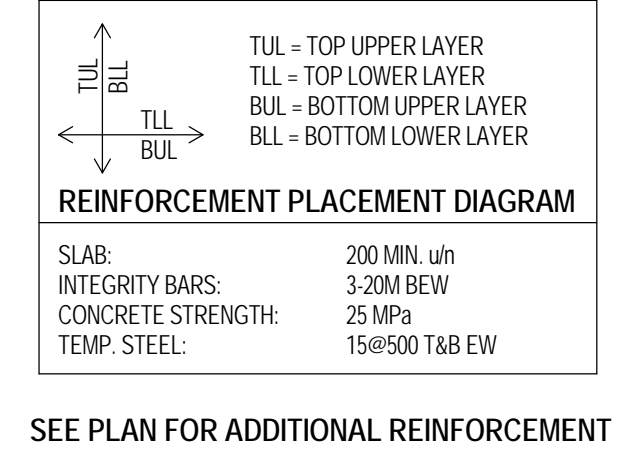

SEE PLAN FOR ADDITIONAL REINFORCEMENT

- NOTES:
- TOP OF STRUCTURAL SLAB TO BE 60 mm BELOW FINISHED FLOOR DATUM ELEVATION EXCEPT AS CROSS-SECTION NOTED. SEE ARCHITECTURAL DRAWINGS FOR DATUM ELEVATIONS.
 - THE STRUCTURAL SLAB HAS BEEN DESIGNED FOR THE FOLLOWING LIVE LOADS (LL) AND SUPERIMPOSED DEAD LOADS (DL) IN ADDITION TO THE SELF WEIGHT.
 - CONCRETE COVER FOR TOP AND BOTTOM BARS IN SLABS TO BE 25 mm.
 - APPROPRIATE REINFORCEMENT FOR WALLS AND OTHER WALLS SHALL BE PROVIDED AS SHOWN ON PLAN.
 - THIS PROJECT SUPERINTENDENT MUST CONDUCT THIS OFFICE 24 HOURS PRIOR TO PLACING STRUCTURAL CONCRETE FOR A REVIEW OF PREPARATIONS.
 - SEE ALSO TYPICAL NOTES AND DETAILS.
 - SEE BEAM AND COLUMN SCHEDULES, WALL ELEVATIONS.
 - PROVIDE CONCRETE FORMWORKING CHAIR, TOP AND BOTTOM HOOKED AT EDGE OF SLAB AND OR OTHERS, IN ADDITION TO REINFORCEMENT SHOWN ON PLAN.
 - PROVIDE TIES FOR ALL SLAB REINFORCEMENT.
 - ADD 2-20# BAR CONT. AT PERIMETER BEND BARS TO SLAB SLAB EDGE. SEE SLAB EDGE BARS DETAIL.

4	BUILDING PERMIT	SEPT 21 2015
3	BUILDING PERMIT	JULY 22 2015
2	BUILDING PERMIT SUBMISSION	JUNE 12 2015
1	ISSUED FOR REVIEW	MAY 02 2015